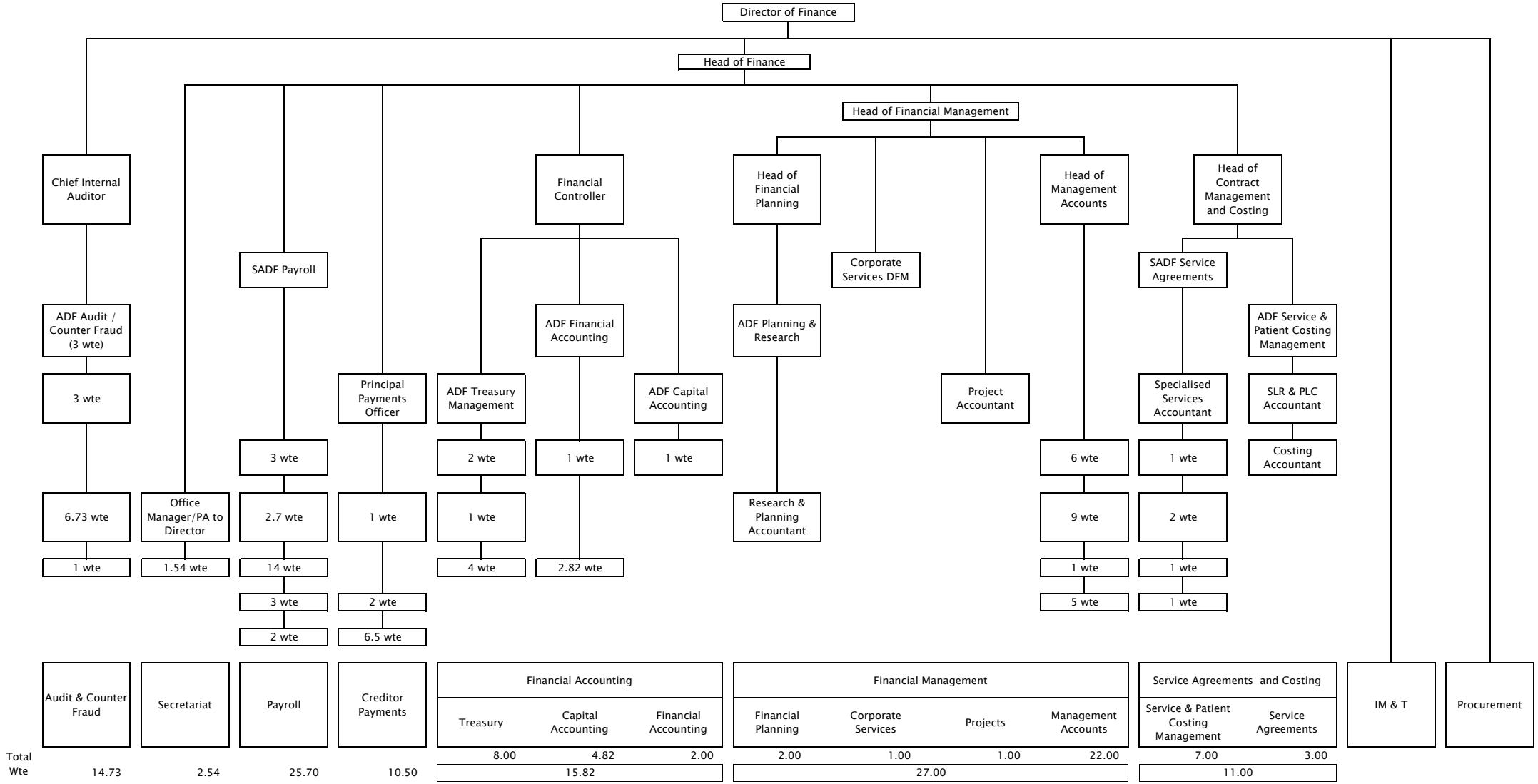University Hospitals Bristol NHS Foundation Trust - Finance